

2024 - 2025

A RECOGNITION OF SCHOLARSHIP
DONORS AND RECIPIENTS

Honors
Program
Pictures



DANVILLE AREA COMMUNITY COLLEGE

FOUNDATION

Presidential Scholarships – Tuition for two years

DACC PRESIDENTIAL SCHOLARSHIPS are awarded to students in the top 15% of their high school graduating class who have completed a DACC Foundation Scholarship application. Each scholarship provides full tuition at DACC for two years. It is generously funded by the Estate of Frank Brittingham, Danville Area Community College Foundation and local donors who contribute to the Presidential Scholarship Fund. This scholarship is the highest academic scholarship honor given.



1st Year Presidential Scholars



Front Row: Luke Barney, Breanna Bolser, Kyna Corley, Keegan Cramer, Connor Dittmar, Josiah Hoskins, Charissa Johnson, Krislynn Kizer
Back Row: Dr. Nacco, Clara McCool, Alyssa Reifsteck, LinAnn Riggleman, Cade Schaumburg, Ryan O'Shaughnessy, Tonya Hill, Leyla Shelton, Tyler Smoot, Evan Webb, Garrett Wells, Chase Williams



2nd Year Presidential Scholars



Front Row: Faith Cline, Grace Conklin, Ethan Davis, Paul Harms, Lily Jameson, Logan Leigh, Ethan Richards, Hannah Smith
 Back Row: Dr. Stephen Nacco, Emmalee Trover, Dylan Taylor, Ryan O'Shaughnessy, Tonya Hill

Presidential Scholarship Supporters

Mr. and Mrs. Jerry Askren
 Mrs. Antonette T. Ave
 Mr. and Mrs. Robert Boesdorfer
 Mr. Frank Brittingham*
 Ms. Marilyn F. Campbell*
 Mr. and Mrs. Stan Catlett
 Catlin Bank
 Committee to Support Adoption
 of City Manager Gov't
 Mr. and Mrs. Thomas and
 Jeanne Conron*
 Mr. and Mrs. Dean Crandall

Ms. Jill Cranmore
 Mr. and Mrs. Thomas Crays*
 Danville Area Community College
 Foundation*
 Penny D. Faber Estate
 The Very Reverend Canon John J.
 Flattery*
 Mr. and Mrs. Jeff Ford
 Mrs. Rachel Heron*
 Mr. and Mrs. Larry Jahn*
 Mrs. Kathleen Leary
 Dr. John C. Mason, Jr.*

Mervis Family Foundation
 Mrs. Sybil Mervis
 Mr. and Mrs. Thomas Meyer
 Mr. Bill Mulvaney
 Ms. Toby Baer Peck
 Mr. and Mrs. Gary Resh
 Mr. and Mrs. George Richards*
 Mr. and Mrs. Gil Saikley
 Vermilion County Title, Inc.
 Village of Fithian
 Mr. and Mrs. Frank Young*

*Lead Supporters

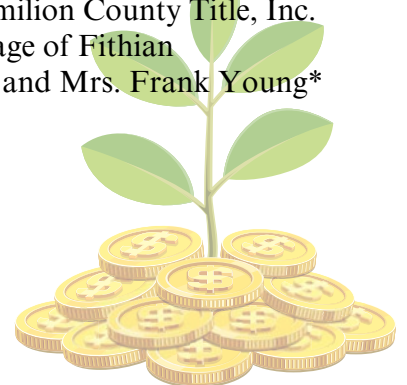



TAELO ABNER
Gene and Betty Carlton - \$500



ABIGAIL ACORD
General DACC Student - \$500



ALYSSA ACTON
Governor Bradford Chapter NSDAR - \$500
Alan and Susan Puzey - \$500



VICTORIA AGUIRRE
Dr. Alice Marie Jacobs - \$1,000



QUENTIN ALBLINGER
Harold "Boo" and Ginny Auter -
Tuition, fees and books



BROOKELYN ALBRIGHT
EALgreen Trustee Cash Gift - \$500



LOGAN ALLEN
Gene and Betty Carlton - \$500



DANZELL ANANTOEVE
Jim and Linda Gieseke - \$1,000



ANNA ANDERSON
Andrews/Brumett Memorial - \$500
Lloyd and Mary Puzey Memorial - \$500



AVA ANDERSON

George and Joan Richards - \$1,000



JOAN APPLGATE

Aneya Dye Educational Memorial
Scholarship for Nursing - \$350
EALgreen Trustee Cash Gift - \$1,000
Drs. L.W. and M.J. Tanner - \$1,000
Lois Wilcoxon Memorial - \$200



BLAKE ARNOLD

Les Kepner - \$500



ALEXA BALL

Lowell and Florence Crawford -
Tuition, fees and books

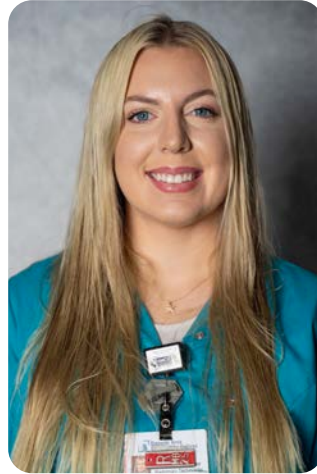

MAKENNA BARNES

Harold "Boo" and Ginny Auter -
Tuition, fees and books



LUKE BARNEY

1st Year Presidential Scholar - Tuition
Thomas and Barbara Crays - \$2,000



CLAYTON BENKERT

Harlan Smith Memorial - \$1,000



SHELBY BENNETT

Muirhead Family - \$1,000



MOLLY BESSER

Jacobs-Daeke Family - \$1,000



KELSEY BLACKFORD

Keith and Nancy Dalenberg - \$500
John and Rosalynn Maudlin - \$2,000



ISAAC BLAKE

EALgreen Trustee Cash Gift - \$500



BREANNA BOLSER

1st Year Presidential Scholar - Tuition



BRENNA BOYD

Lamoyne O'Connell and Martha R.
O'Connell Memorial - \$1,000



RANDI BRADY

Allied Builders - \$750



HALLE BRAZELTON

Mrs. Prathipati Rangamma and Mr.
Prathipati Subbaiah Memorial - \$1,500



JILLISA BRIGGS

Balloon Classic - \$1,000



ALIVIA BRINKLEY

Friends of Healthcare - \$1,130



DE'VONTEA BROOKS

DACC TRiO Student Support Services - \$250
Schlecht Family Foundation GRIT - \$500



JALEN BROWN
Gene and Betty Carlton - \$500



KELLI BURROWS
Culinary Arts - \$250
DACC TRiO Student Support Services - \$250



ANGELA BUTLER
DACC TRiO Student Support Services - \$250



SERENA BUTLER
Carle Future Healthcare Workforce - \$500
DACC TRiO Student Support Services - \$250
Vickie J. Miller Trustee Service - \$500



KARLIE CAIN
Marjorie A. Holmes - \$500
Mervis Family Endowed - \$1,000
O'Shaughnessy/Prince Community Services - \$500
VCEPA Laura K. Girton Memorial - \$400



JACKSON CAMP
First Farmers Bank & Trust - \$1,000
Iroquois Federal - \$500



CONNOR CAMPBELL
Aqua Illinois - \$700
Danville Engineers Club - \$1,000



MICHAEL CANADY
Dr. Angelo & Alberta Anaclerio - \$1,000
Kruger's ATA Martial Arts - \$150

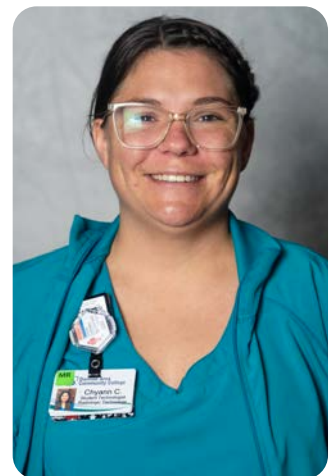

CHYANN CHEESEMAN
Pete and Doris Clapp - \$2,000
Danville Elks 332 Blood Bank - \$1,000



PATRICK CHUKWUMA
William and Susan Garrison - \$1,000
Steel Grip, Inc - \$2,000



FAITH CLINE
2nd Year Presidential Scholar - Tuition
Patricia A. Brown Nursing - \$500



LANEY CLOUSE
Frank and Sylvia Switzer - \$5,000



ANISTYN COLEMAN
Casper Platt Memorial - \$1,000



GRACE CONKLIN
2nd Year Presidential Scholar - Tuition
Kietzmann Family - \$950
Walter E & Owen D Automotive/Welding -
\$1,000



LANEY COOK
General DACC Student - \$200



KAYLN CORDES
John and Judy Weaver - \$1,500



KYNA CORLEY
1st Year Presidential Scholar - Tuition
Representative Bill Black - \$1,000



CONNOR COURSON
Gary Allison Memorial - \$1,095
Colton John Wright - \$500



LANDON COX
General DACC Student - \$200



MIKAYLA COX
General Scholarship for C Students - \$500



PAYTON COX
Linda Heeren Memorial - \$500



KEEGAN CRAMER
1st Year Presidential Scholar - Tuition
Robert C. Hofmann - \$1,000



KONNOR CRAVENS
EPIC Insurance Midwest - \$1,000
Gary Estes Memorial - \$500
Harlan Smith Memorial - \$1,000



RACHEL CUNNINGHAM
American Legion Riders Post 210 - \$1,000
Rosaleen M. Knapp - \$1,000



KAITLYN CURTIS
Kruger's ATA Martial Arts - \$150
Elaine Peterson Endowment - \$500
Bobby Short - \$3,000



KENDALL DALZELL
Gary and Doris Resh - \$2,500



JULISSA DANGLADE
Old National Bank - \$500
Selma Fullmer and Mary Hibler - \$500



ELIJAH DAVIS

Corvette Cruisers of Illinois - \$500
Sgt. Myron Deckard - \$500
George Langevin Vocational - \$500



ETHAN DAVIS

2nd Year Presidential Scholar - Tuition
Kietzmann Family - \$1,500

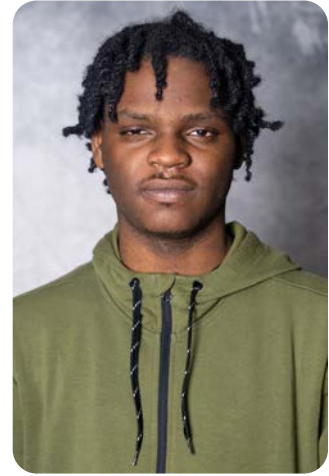

PARIS DAWKINS

Jim McCarthy Memorial - \$500



JACOB DEPRATT

Frank and Sylvia Switzer - \$5,000



CHARLEE DILLON

Dr. Robert and Sue Ewbank - \$1,000



CONNOR DITTMAR

1st Year Presidential Scholar - Tuition



JARRETT DIVAN

Dr. Wesley Bieritz - \$1,000



MACKENZIE DIVAN

General DACC Student - \$200



KELLIE DIVELEY

Dillman / Vergin Family - \$1,000



EUNICE DIX

Mr. John and Carla Anderson Heskett - \$600



TRINITY DOKEY

Dr. Angelo & Alberta Anaclerio - \$1,000
Executive Club - \$500
Forrest and Doris Fisher Memorial - \$1,000
Growing Through the Challenges - \$500
Health Information Technology - \$500
A.J. and Marcie Wright - \$1,789

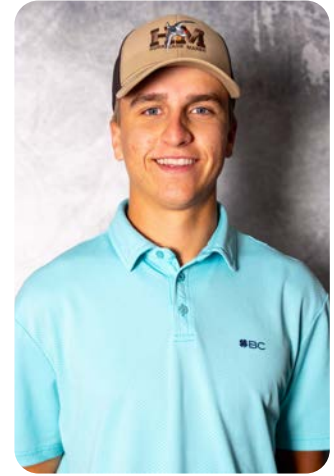

ZANE DOUGLAS

Jerome D. "Jerry" Brown Memorial - \$500



AUTUMN DOWERS

Mr. Marvin "Bud" Ehrlich & Mrs. Marcia Ehrlich Memorial - \$1,000
EALgreen Trustee Cash Gift - \$1,000



HAILEY DRAPER

Charles "Chuck" B. Hooton Memorial - \$550



KAITLYN DREW

Mrs. Prathipati Rangamma and Mr. Prathipati Subbaiah Memorial - \$1,500



JESSICA DRIVER

Harold "Boo" and Ginny Auter -
Tuition, fees and books



TA'NIYA DRIVER

Bernice and Howard Lauhoff Memorial -
\$1,000
Frank and Sylvia Switzer - \$5,000



BROOKE DUDLEY

Jewell - Mahle - \$1,000



MARTINA EDEM

Dr. A. Reese Matteson Memorial - \$1,000
Peter "Alexander" Mitry Memorial - \$1,000
Frank and Sylvia Switzer - \$2,055



HOPE FANDOCHAN

DACC TRiO Student Support Services - \$250



MADISON FARRELL

Jerry and Mary Jeffries - \$1,000



MACKENZIE FASIG

Lamoyne O'Connell and Martha R.
O'Connell Memorial - \$1,000



DANEZCHA FINCH

Don and Jane Creason - \$750



JARRON FLEMING

Eric and Lesley Shore - \$1,000



MAKENZIE FLESSNER

Pete and Doris Clapp - \$2,000



**ZOE FOXWORTHY-
DEJOURNETT**

Drs. L,W and M.J. Tanner - \$1,000



ANTIONE FRANKLIN

Dave Harby 2012 Ray Harstein Trustee
Leadership - \$207



KAILEY FRISCHKORN

Governor Bradford Chapter NSDAR - \$500
Lockwood - Siefert - \$1,000



LANDON FROMAN

Dr. Angelo & Alberta Anaclerio - \$1,000
Mrs. Prathipati Rangamma and Mr.
Prathipati Subbaiah Memorial - \$1,500



NICHOLAS FUENTES

DACC TRiO Student Support Services - \$250
John Girton Memorial - \$1,000
Bobby Short - \$2,500
Rickey and Laura Williams - \$250



ALLISYN GARFIELD

Laura K. Girton "Believe It and Achieve It" -
\$1,000
Cody Alan Wilson - \$1,000



GIOVANNI GEDDIS

Bobby Short - \$3,000



TEDRONE GOUARD

John L. and Bessie M. Hare Memorial - \$250
Mervis Family Endowed - \$1,000



CHEYENNE GRAY

Hoopston Area Healthcare Foundation -
\$1,500
Hoopston Retirement Village Foundation -
\$500



J'NYIA GRIGGS

Thomas and Barbara Crays - \$2,000
Robert Lee Jones Memorial - \$600
Marilyn Satterwhite Endowed - \$1,000



FAITH GRISSOM

Hoopston Area Healthcare Foundation -
\$500
Muirhead Family - \$1,000



JONAS GRISSOM

Dr. Angelo & Alberta Anaclerio - \$1,000
Conagra Brands - \$500
Forrest and Doris Fisher Memorial- \$1,000



SALVADOR GUERRERO

Jim and Linda Gieseke - \$1,000
Troglia Family - \$1,000



SYDNI HAAS

Frank and Sylvia Switzer - \$5,000



HOPE HAMBLETON

Frank and Sylvia Switzer - \$5,000



ETHAN HARDING

Dr. Gerald W. Cockrell - \$750



PAUL HARMS

2nd Year Presidential Scholar - Tuition
Kietzmann Family - \$1,100



DA'JAUN HARPER

General DACC Student - \$500



HANNAH HARRIS

Richard G. and Margaret S. Haenel Family -
\$500
B D Patel Sunrise Hospitality Inc. - \$1,000

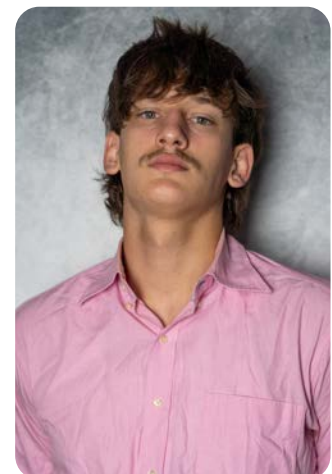

JORDAN HARRIS

EALgreen Trustee Cash Gift - \$500



TABITHA HARRIS
Frank and Sylvia Switzer - \$5,000



JAYDEN HAWKINS
General DACC Student - \$200



GARRETT HENDERSON
Gene and Betty Carlton - \$500
Carl M. Houmes Memorial Welding - \$500
IMA Education Foundation Endowed - \$1,250



MIA HERBERT
Mervis Family Endowed - \$1,000
Barbara A. Todd - \$500



DESERAY HERNANDEZ
Rosaleen M. Knapp - \$1,000



JACQUELINE HERNANDEZ-GAYTAN
Harry Cox Memorial - \$700
Minority - Tuition



BLAKE HETTMANSBERGER
Robert Kesler - \$1,000
Frank and Sylvia Switzer - \$5,000



GOURNEE HIBBLER
Gene and Betty Carlton - \$500
Culinary Arts - \$250
DACC TRiO Student Support Services - \$250



KENNEDY HIGHLEY
General DACC Student - \$200



JOSIAH HOSKINS

1st Year Presidential Scholar - Tuition
Danville Illinois Chapter of AMBUCS -
\$1,000
Carol Dixon Memorial - \$1,000



KAITLYN HUGHES

Forrest and Doris Fisher Memorial - \$1,000



AMANDA HUTSON

Friends of Healthcare - \$1,130
Royal American Legion 996 Endowed - \$500



JONATHAN IRELAND

Forrest and Doris Fisher Memorial - \$1,000
Kruger's ATA Martial Arts - \$150



EMILY ISOM

DACC Annuitants Association - \$550
Richard G. and Margaret S. Haenel Family -
\$500



LILY JAMESON

2nd Year Presidential Scholar - Tuition
William and Susan Garrison - \$1,000



LINDSEY JANSEN

Lowell and Florence Crawford -
Tuition, fees and books



AUBRIANNA JENKINS

EnvirOx, LLC - \$500
Sentry Roofing, Inc - \$1,000



TAMARA JIMSON

Lucas - Jordan - \$500



CHARISSA JOHNSON

1st Year Presidential Scholar - Tuition
Hoopston Area Healthcare Foundation -
\$500
Hoopston Higher Learning Center - \$595



DESTANY JOHNSON

Sentry Roofing, Inc. - \$1,000

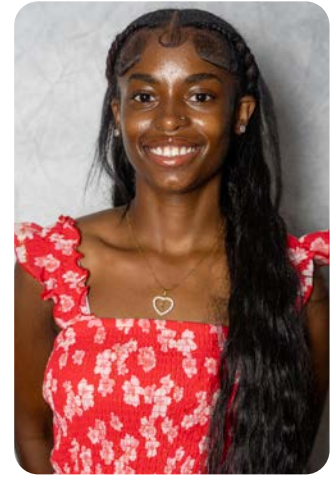

TY'BREA JONES

DACC TRiO Student Support Services - \$250
Gladys C. Davis - \$500



HERMAN KANDE

Growing Through the Challenges - \$500



LAUREN KEHL

Old National Bank - \$500

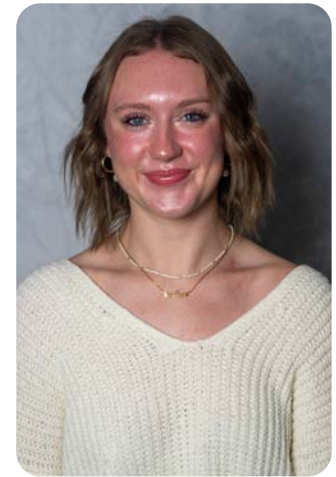

LILY KISER

Dr. Angelo & Alberta Anaclerio - \$1,000
Bateman Family - \$1,000
LaVada Fields-Thornton - \$500
Stover Family - \$500
Gary and Phyllis Rogers - \$3,000



KRISLYNN KIZER

1st Year Presidential Scholar - Tuition
Robert C. Hofmann - \$1,000
Gary and Phyllis Roger - \$1,500



KARRINGTON KRABEL

Muirhead Family - \$1,000
EALgreen Trustee Cash Gift - \$1,000

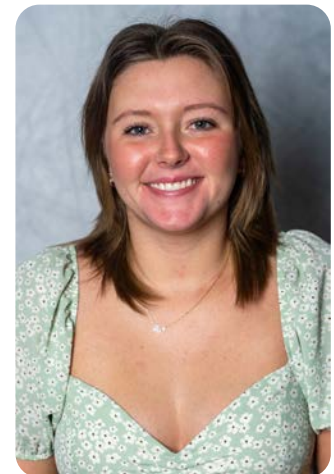

MAKAELYN LAGACY

George and Joan Richards - \$1,000
Linda Davis Ward and Sheila Ward Collins -
\$1,000



BENNETT LANE

Dr. Angelo & Alberta Anaclerio - \$1,000
The Mary Coffman Memorial Scholarship for
Literature and Humanities - \$500



RICKEY LANE

Gene and Betty Carlton - \$500
Culinary Arts - \$250



SINCERE LASLEY

Richard Woodard "Pay it Forward" - \$500



CODIE LEE

Dr. Stephen and Cindy Nacco - \$500



LANDON LEIGH

Mervis Family Endowed - \$1,000
Richard and Mary Schlecht - \$3,000



LOGAN LEIGH

2nd Year Presidential Scholar - Tuition
Rosenblatt/Miller Family - \$1,000
Richard and Mary Schlecht - \$1,000



SHEILA LENTZ

First Midwest Bank Community - \$500



MARJORIE LEWIS

General DACC Student - \$200



KAYLA LIGGETT

Jerry and Mary Jeffries - \$1,000
Mason - Cole - \$\$1,000
Frank and Sylvia Switzer - \$1,500



ROSA LOPEZ-ANGEL
Frank and Lynn Brunacci - \$400



MORGAN LOVELESS
Representative Bill Black - \$1,000



CATHERINE LUTTRELL
Governor Bradford Chapter NSDAR - \$500
Karol Sue Shoemate - \$400



CHELSEY MAKEMSON
Steve and Carol Holliday - \$750



JASMINE MAKOWSKI
Mary and Carroll Dukes - \$600
Frank and Sylvia Switzer - \$5,000

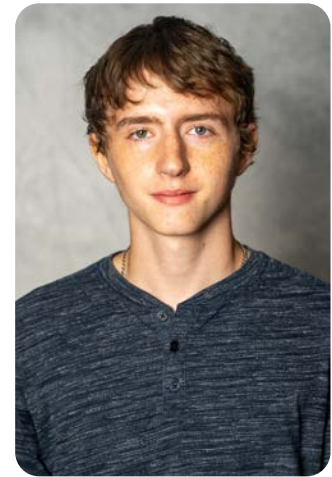

BRYCEN MANN
Gene and Betty Carlton - \$500
Growing Through the Challenges - \$500



ROZLYNN MARING
Mervis Family Endowed - \$1,000



JOSHUA MATHEW
Forrest and Doris Fisher Memorial - \$1,000



COOPER MCCARTY
Conagra Brands - \$500
Darby Family - \$500



CLARA MCCOOL

1st Year Presidential Scholar - Tuition



KYLEE MCELROY

Robert C. Hofmann - \$1,000
Judith L. Smith Scholarship for Education
Fund - \$200
Snyder Family Achievement - \$1,000
Stover Family - \$500



LORENZO MCMILLION

Harlan Smith Memorial - \$1,000



LAUREN MICKLE

Heartland Properties Group. LLC - \$600



TAYLOR MILES

Fors - Herr - Tuition and Fees

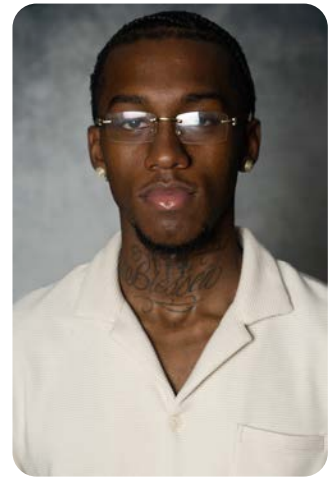

ABDUAL MITCHELL

Dave Harby 2012 Ray Hartstein Trustee
Leadership Award - \$207



BROOKLYN MORGAN

Keith and Nancy Dalenberg - \$500
Robert F. and Marion B. Kukla Memorial -
\$1,000
Witzel Family - \$250



ALLIE MORRIS

Dr. Angelo & Alberta Anaclerio - \$1,000



SETH MURPHY

Selma Fullmer and Mary Hibler - \$500



PROSSY MWIJUKYE
Jim and Linda Gieseke - \$1,000



ELLA MYERS
Ms. Lois Wise - Tuition, fees and books



MAYZEE MYERS
John P. Cadle Foundation - \$500
I & I Antique Tractor & Gas Engine Club - \$500



DYLAN NEAL
General DACC Student - \$200



RUDOLPH NICHOLAS
Ryleigh Parker Arnett - \$500
Brent Lomprez Culinary Excellence - \$1,000



JAHNELL NORTHERN
Sentry Roofing, Inc - \$1,000



MASIE NORTON
Governor Bradford Chapter NSDAR - \$500
Carl and Tonya Hill - \$1,000



DREDON NUNN
Harlan Smith Memorial - \$1,000

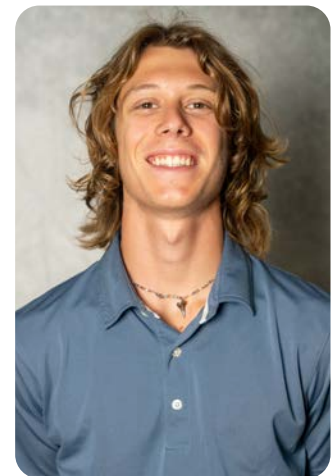

REEF PACOT
Vermilion County Labor Club - \$1,500



RANDY PAYNE
Sgt. Myron Deckard - \$500



CECILIA PEREZ
Carle Future Healthcare Workforce - \$500
Dr. Alice Marie Jacobs - \$1,000
A.J. and Marcie Wright - \$750



AUBREY PETERS
Edward and Eileen Layden - \$500



IRELYNN PHELPS
Thomas and Barbara Crays - \$2,000



AMBER PLOTNER
Forss-Herr - Tuition and Fees

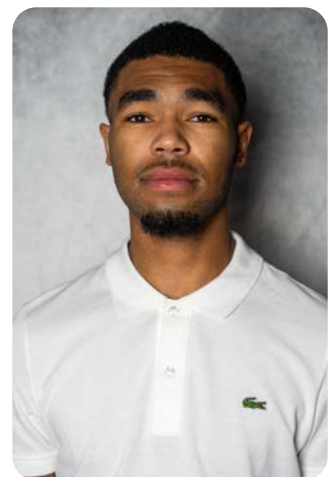

JEREMIAH PONIEWAZ
Dave Harby 2012 Ray Hartstein Trustee
Leadership Award - \$207



TYLER POUILLIARD
Frank and Sylvia Switzer - \$5,000



LIAM PRESLER
Allied Builders - \$750
Dr. Angelo & Alberta Anaclerio - \$1,000



NEHEMIAH RAY
Rokosch Family - \$500
Schlecht Family Foundation GRIT - \$500



ADAM REED
Nan Perry - \$600



DOUGLAS REFFETT
Harold "Boo" and Ginny Auter -
Tuition, fees and books



KATHERINE REFFETT
Danville Elks 332 Blood Bank - \$1,000
Grimes Family - \$500
Mervis Family Endowed - \$1,000



ALYSSA REIFSTECK
2nd Year Presidential Scholar - Tuition
Gary and Phyllis Rogers - \$1,500
L. Eugene Schlecht Memorial - \$1,000



TYSON REINING
Sentry Roofing, Inc. - \$1,000
Colton John Wright - \$500



ETHAN RICHARDS
2nd Year Presidential Scholar - Tuition
Kietzmann Family - \$1,400
Old National Bank - \$500



GLORIA RICHARDSON
Forrest and Doris Fisher Memorial - \$1,000



LINANN RIGGLEMAN
1st Year Presidential Scholar - \$Tuition
IACE District 5 Civil Engineering - \$500
Drs. L.W. and M.J. Tanner - \$1,000



JOELLA RITZ
Dr. Angelo & Alberta Anaclerio - \$1,000
Women's Care Clinic - \$750



NAKEISHA ROAN

A.L Webster - \$1,000



EMAIA ROSE

Frank and Sylvia Switzer - \$5,000



X'SAZION ROWE

Dave Harby 2012 Ray Hartstein Trustee
Leadership Award - \$207



ABIGAIL RUTAN

Steel Grip, Inc. - \$2,000



MORGAN SAUNDERS

DACC TRiO Student Support Services - \$250
Growing Through the Challenges - \$500



ANNALIN SCHAUMBURG

Nancy T. Bates - \$500



CADE SCHAUMBURG

1st Year Presidential Scholar - Tuition
Thomas and Barbara Crays - \$2,000



JOSIAH SCHLUETER

General DACC Student - \$200

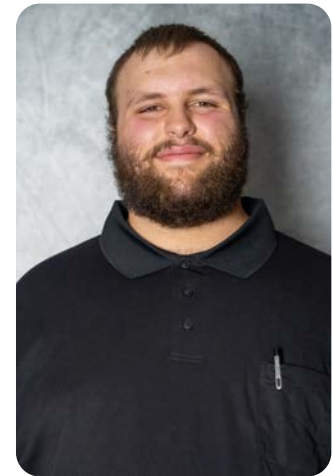

MARSHALL SCLUTER

Robert E. Wagner Estate - \$1,000



MABEL SCHMIT

Vern and Kathryn Ingalsbe - \$1,000



MARLEIGH SCHMIT

Laura K. Girton "Believe It and Achieve It" - \$1,000



ADDISON SEGGEBRUCH

Mervis Family Endowed - \$1,000



HAYLEY SENOPOLE

American Legion Riders Post 210 - \$1,000



LEYLA SHELTON

1st Year Presidential Scholar - Tuition
Wilbur J. Dickson - \$1,000



SOFIYA SHIPMAN

Dick Cheney - \$250
Schlecht Family Foundation GRIT - \$500



KATHARINE SHORT

EALgreen Trustee Cash Gift - \$500



LILLIAN SHUEY

General DACC Student - \$200

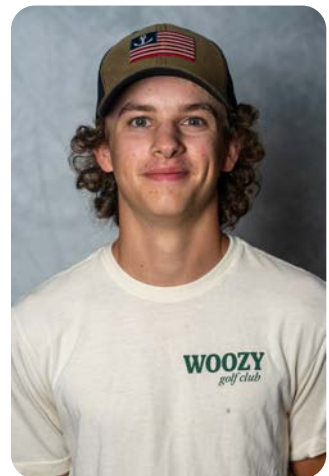

KENDAL SHULTS

Finkle Family - \$1,000



SOFIYA SIEMSEN
General DACC Student - \$200



CASSANDRA SIMONTON
Selma Fullmer and Mary Hibler - \$500

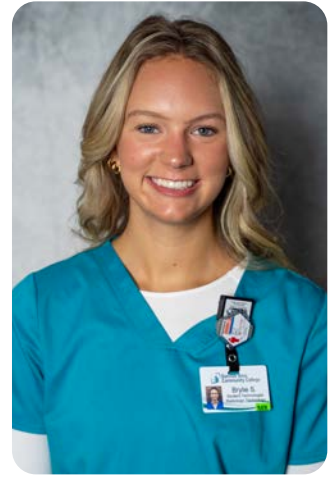

BRYLIE SMITH
Harold "Boo" and Ginny Auter -
Tuition, fees and books



HANNAH SMITH
2nd Year Presidential Scholar - Tuition
Dr. Angelo & Albert Anaclerio - \$1,000
Danville Metal Stamping - J.S. and R.A. Beck
- \$1,000



TYLER SMOOT
1st Year Presidential Scholar - Tuition
Icebox Club - \$400



FREDERICK SODERSTORM
Austin Camareno Athletic Memorial - \$1,000
Sgt. Myron Deckard - \$500
Mervis Family Endowed - \$1,000
RE/MAX Ultimate - \$500
Mark and Carl Van Doren - \$1,000



ASHLYN SPESARD
Nathan Donaldson - \$250
Marjorie A. Holmes - \$500
Judy K. Turner Memorial - \$250
VCEPA Laura K. Girton Memorial - \$400

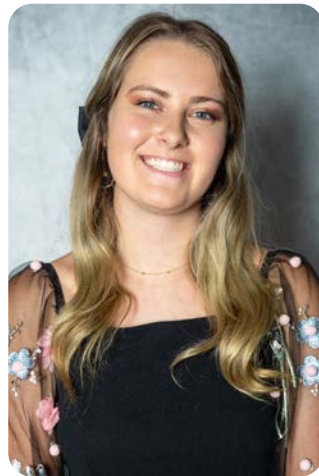

SYDNEY SPESARD
John and Rosalynn Maudlin - \$2,000
Walker Ag - \$1,000



ELIJAH STARKS
Dave Harby 2012 Ray Hartstein Trustee
Leadership Award - \$207



BRITTANY STELZER
General DACC Student - \$200



JAIDEN STELZER
General DACC Student - \$200



WILLIAM STOUT
Gene Haas - \$5,000
O'Rourke Family - \$500
Robert E. Wagner Estate - \$1,000



PIPER SWITZER
Hoopston HLC - \$1,000
Witzel Family - \$250



JACOB TAFLINGER
Don and Donna Longer - \$1,000



EZEKIAL TANOOS
Dave Harby 2012 Ray Hartstein Trustee
Leadership Award - \$207



DYLAN TAYLOR
2nd Year Presidential Scholar - Tuition
Representative Bill Black - \$1,000
Gene and Betty Carlton - \$500



JADE TAYLOR
Advancement in Education - \$5,000
William J. Langas Memorial - \$500



NIKITA TAYLOR
Lowell and Florence Crawford -
Tuition, fees and books



CADENCE THOMPSON
America Legion Riders Post 210 - \$1,000



KASONDRA TIFFIN
Friends of Healthcare - \$1,130



KARISSA TORRES
Danville Metal Stamping - J.S. and R.A. Beck - \$1,000
Harry Clarence and Flora Foster Fredrickson Memorial - \$500
Dorothea Fredrickson Smith - \$500



TINA TRAN
George and Joan Richards - \$1,000
Service Above Self - Danville Rotary Club - \$1,000



LILLIE TRIMBLE
Dr. James and Marilyn Tucker - \$1,500



OLIVIA TROGLIA
DACC Foundation Board - \$500



EMMALEE TROVER
2nd Year Presidential Scholar - Tuition
Kietzmann Family - \$1,100
Dr. Harry D. Lovelass and Mescal Lovelass - \$250



KENDRA TUCKER
Don and Donna Longer - \$1,000



SOPHI TUGGLE
Hoopston Area Healthcare Foundation - \$500
Mason - Cole- \$1,000



JACKSON TWOMBLY
Dave Harby 2012 Ray Hartstein Trustee
Leadership Award - \$207



DEMETRIUS TYLER
General DACC Student - \$200



SAMUEL UDENTIA
Harold "Boo" and Ginny Auter -
Tuition, fees and books



ARIANNA VALDEZ
EALgreen Trustee Cash Gift - \$1,000
Ginko biloba - \$500



KENLEY VANBIBBER
Alan and Susan Puzey - \$500



JASMINE VENABLE
Jean Knight Christison Memorial - \$600
Clay Mosher Memorial - \$500



HUNTER WANTLAND
Frank and Sylvia Switzer - \$5,000



ARIEL WARD
CliftonLarsonAllen - \$300
Dillman/Vergin Family - \$1,000
Russell Leigh & Associates - \$1,000



GAGE WARREN
Lowell and Florence Crawford -
Tuition, fees and books



ETHAN WEBB

1st Year Presidential Scholar - Tuition
Sgt. Myron Deckard - \$500



GARRETT WELLS

1st Year Presidential Scholar - Tuition



CHASE WILLIAMS

1st Year Presidential Scholars - Tuition



GREYSON WILLIAMS

General DACC Students - \$200



NAJIANA WILLIAMS

DACC TRiO Student Support Services - \$250



PEYTON WILLIAMS

Dr. Angelo & Albert Anaclerio - \$1,000



BRADY WOODS

John P. Cadle Foundation - \$500
DACC TRiO Student Support Services - \$250
Carl M. Houmes Memorial Agriculture - \$500
The Dick and Sally McFarland Endowment
Fund of First Presbyterian Church - \$1,000
Mervis Family Endowed - \$1,000
Mark and Colleen Wright Agriculture - \$500



JACOB XIONG

Dr. Joseph Karinattu Memorial - \$500
Mason - Cole - \$1,000
Chief Scott Weidig Memorial - \$500



KANGNING XU

Jim and Linda Gieseke - \$1,000



ALEXANDRIA YANDERS

Nancy T. Bates - \$500
DACC TRiO Student Support Services - \$250



K'BRIANA YOUNG

Mason - Cole - \$1,000



MARIAH YOUNG

Nancy T. Bates - \$500
Shane Family - \$1,000



TINLEY ZAAVER

Linda Heeren Memorial - \$500



Dr. Gerald W. Cockrell, Ryan O'Shaughnessy, Sabrina Butler,
Dr. Stephen Nacco, Tonya Hill



Gage Warren and Tonya Hill



Grace Conklin and Bruce Rape



Arianna Valdez and Tonya Hill

The following additional scholarships were awarded for the 2024-2025, but the recipients were unavailable for photographs.

RACHEL ADAIR(Thomas)

Jerry and Mary Jeffries - \$1,000
Women's Care Clinic - \$750

WARIYA ALHASSAN

Andy and Lou Ann Young - \$1,000

REBEKAH ALLSOPP

Mason - Cole - \$1,000

RILEIGH ALLSOPP

John P. Cadle Foundation - \$500

GENESIS ANDERSON

STAR for Education Foundation, Inc. - \$500

JAKHI ANDERSON

Sara Snyder Culinary Arts - \$500

KEELY APPEGATE

Danville Metal Stamping -
J.S. and R.A. Beck - \$1,000
Robert E. Griggs Memorial - \$500
Mervis Family Endowed - \$1,000
Watchfire - \$1,000

MADELINE APPEGATE

John P. Cadle Foundation - \$500
Elmer and Wilma Smith Memorial - \$500

SIMONE ATKINSON

DACC TRiO Student Support Services - \$250
Carol Dixon Memorial - \$1,000
Mervis Family Endowed - \$1,000
Student Democrats of DACC - \$500

MEGAN AXTELL

OSF Healthcare - \$1,000

EASTON BARNEY

Bernice and Howard Lauhoff Memorial - \$1,000

PATRICK BATES

Larry F. Turner - \$250
Robert E. Wagner Estate - \$1,000

JAIDEN BAUM

Nicena Kay Chalkus - \$500

ARTISHA BAXTER

Robert Kesler - \$1,000

GRANT BECKLEY

Jim McCarthy Memorial - \$500

RILEY BEESON

Allied Builders - \$750
Danville Metal Stamping -
J.S. and R.A. Beck - \$1,000

SIMAYA BELL

EALgreen Trustee Cash Gift - \$1,500

KA'MYA BELLIK

Nancy T. Bates - \$500
Drs. Karl and Carol Jeanne Muster - \$1,000

ELIZABETH BIGGS

Drs. L.W. and M.J. Tanner - \$1,000

LANDEN BLUNDY

General DACC Student - \$500

MADISON BONEBRIGHT

Bobby Short - \$3,000
Drs. L.W. and M.J. Tanner - \$1,000

MAKENZIE BONEBRIGHT

Bobby Short - \$3,000

GABRIELLA BOOTHE

Mason - Cole - \$1,000

ISABELLA BRADFORD

General DACC Student - \$200

IMANI BRIGHAM

DACC TRiO Student Support Services - \$250

KENDI BRIGHAM

Dr. Jaya Nelson-Ellington - \$500

TIMOTHY BRINER

Drs. Karl and Carol Jeanne Muster - \$1,000

ALEXANDRIA BROWN

Robert C. Hofmann - \$1,000

ALLEN BROWN

Conagra Brands - \$500
First Midwest Bank Community - \$500
General DACC Student - \$500
Hoopeston Area Healthcare Foundation - \$500
Vermilion County Handicap Association - \$1,000

ANGELICA BROWN

Cheryl Vergin Memorial - \$769

JAYDEN BROWN

Danville Metal Stamping -
J.S. and R.A. Beck - \$1,000
Werner and Margery Gieseke - \$1,000

YOLANDA BROWN

Harold "Boo" and Ginny Auter -
Tuition, fees and books

BAILEY BRYAN

Dr. Angelo & Alberta Anaclerio - \$1,000
Maurine Sell - \$500

CAIN BUHR

Sentry Roofing, Inc - \$1,000

BRADEN BULLA

Lamoyne O'Connell and Martha R. O'Connell
Memorial - \$1,000

SABASTIAN BURTON

Harold "Boo" and Ginny Auter -
Tuition, fees and books

KATELYN CALLAHAN

Danville American Association of University
Women - \$500

BROOKLYN CAMPBELL

Finkle Family - \$1,000

ALEK CARMONA

General DACC Student - \$200

HECTOR CARMONA

General DACC Student - \$500

NOAH CARPENTER

General DACC Student - \$500

BROOKLYN CARRELL

General DACC Student - \$200

ISAAC CARTER

EnvirOx, LLC - \$500
Kruger's ATA Martial Arts - \$150
Karol Sue Shoemate - \$200

GWENDOLYN CHATTERTON

Harold "Boo" and Ginny Auter -
Tuition, fees and books

BRYNN CHILDS

General DACC Student - \$200

KENZIE CHILDS

Jewell - Mahle - \$1,000
Bernice and Howard Lauhoff Memorial - \$1,000
Snyder Family Achievement - \$1,000
Gary and Phyllis Rogers - \$3,000

SIERA CHIPMAN

Nancy T. Bates - \$500

SANDRA CINTORA

Nancy J.A. Latinovich Memorial - \$500

WILLAMINA CLAYTON

George and Esther Burow - \$700

BAILEE COBURN-PICKETT

EALgreen Trustee Cash Gift - \$1,000
Frank and Sylvia Switzer - \$1,300

EVAN COLE

Balloon Classic - \$1,000
Thomas and Barbara Crays - \$2,000

BRANDON COLLINS-HICKMAN

Village of Tilton - \$500

BRADY COON

Dr. Angelo & Alberta Anaclerio - \$1,000

CHANCE COSS

Growing Through the Challenges - \$500

CLOVER CRAWFORD

Richard J. Doyle Charitable Trust - \$500

LANEY CRAWFORD

Adult Career Pathways - \$1,000

COLE CRAWLEY

DACC Foundation Board - \$500
General DACC Student - \$380
Bernice and Howard Lauhoff Memorial - \$1,000

OWEN CRAWLEY

Bryant Industries - \$500
EALgreen Trustee Cash Gift - \$1,000

EMILEE CREED

Bobby Short - \$3,000

HANNAH CREED

Dorothy J Houmes Memorial - \$1,000
Curtis R. Huffman Memorial - \$500
Dr. Ann Wagle RN - \$500

The following additional scholarships were awarded for the 2024-2025, but the recipients were unavailable for photographs.

PAILEI CRIPE

Dr. Robert and Sue Ewbank - \$1,000

JAKE CUMMINS

Classic Home Realty - \$1,000

JORDYN CUMMINGHAM

Representative Bill Black - \$1,000
Casper Platt Memorial - \$1,000

SAVANA CUNNINGHAM

Georgetown Lions Club - \$500
Dr. Ronald and Susie Serfoss - \$1,000
Witzel Family - \$250

SIERRA CUNNINGHAM

Linda Laird Bolton Women of Law Enforcement - \$1,000

David Farnsworth Memorial - \$750
John Girton Memorial - \$1,000
Rickey and Laura Williams - \$250
Witzel Family - \$250

WESLEY CURRY

Dr. Angelo & Alberta Anaclerio - \$1,000
Doug Maxwell Memorial - \$2,500

JAIDYN DAVIS

Jerry and Mary Jeffries - \$1,000

EMMA DAWSON

Dr. Angelo & Alberta Anaclerio - \$1,000

IRIS DE TORRES

General Scholarship for C Students - \$500

GAGE DEPRATT

Dr. Angelo & Alberta Anaclerio - \$1,000
Frank and Sylvia Switzer - \$5,000

MERCEDES DIAZ

Hoopeston Area Healthcare Foundation - \$500
Mason - Cole - \$1,000

LAYNEE DICKISON

Dr. Stephen and Cindy Nacco - \$500

DANE DILLON

John P. Cadle Foundation - \$500
State Line Farms Ag - \$1,000

LATARIKA DORRIS

General DACC Student - \$200

LEILANI DREA

The Dick and Sally McFarland Endowment Fund of First Presbyterian Church - \$1,000

DEREK DREWS

Vern and Kathryn Ingalsbe - \$1,000

LAINY DUNAVAN

Nancy and Lon Henderson Education - \$500
Gary and Phyllis Rogers - \$3,000
Snyder Family Achievement - \$1,000

MARCUS EDWARDS

First Midwest Bank Community - \$500

KADENCE EDWARDS-ASMAR

Chuck and Judy Carl - \$500
Vern and Kathryn Ingalsbe - \$1,000

HAYLEIGH ELKINS

Harold "Boo" and Ginny Auter -
Tuition, fees and books

DONNA ELLIOTT

Pete and Doris Clapp - \$2,000

TUFF ELSON

Ann Lichtmann Charitable Trust - Tuition and fees

GRACIE ENOS

Representative Bill Black - \$1,000

JACLYN ESTEVES

Gregoire Memorial - \$150

ALEXANDER FAULKNER

John Cole Morton Memorial - \$1,500

MALORIE FEGETT

Harlan Smith Memorial - \$1,000

RACHAEL FEINSTEIN

Catlin High School Community - \$500
Dr. A. Reese Matteson Memorial - \$1,000

ALEXANDER FERNANDEZ

EPIC Insurance Midwest - \$1,000

CAMERON FEUERBORN

Legacy for Learning - \$500

KEYGAN FIELD

The Dick and Sally McFarland Endowment Fund of First Presbyterian Church - \$1,000

EMILY FIER

Andy and Lou Ann Young - \$1,000

BRIANNA FILICSKY

Dr. Janet Cornelius - \$250
Alma Pletcher Memorial - \$300
Snyder Family Achievement - \$1,000

BRENDA FISHER

Growing Through the Challenges - \$500

BLAKE FRAZIER

Dr. Wesley Bieritz - \$1,000
General DACC Student - \$268
Terry and Marla Hill - \$500
Drs. Karl and Carol Jeanne Muster - \$1,000

GRACYN GADDIS

DACC Annuitants Association - \$550
Ron and Mary Norenberg - \$500

TANGEE GAGAU

EALgreen Trustee Cash Gift - \$500

JOSEPH GHERNA

William and Susan Garrison - \$1,000
Gene Haas - \$5,000
Robert E. Wagner Estate - \$1,000

LANI GONDZUR

General DACC Student - \$200

MARIN GONSKI

Lamoyne O'Connell and Martha R. O'Connell Memorial - \$1,000

ANNA GONZALEZ

Danville Lions Club - \$500

MASON GOODNER

Frank and Sylvia Switzer - \$5,000

EMELY GOODWIN

Oakwood High School Community - \$500

LUKE GRANT

Conagra Brands - \$500
Darby Family - \$500

DOMINYQ GRITTEN

Marilyn F. Campbell Scholarship - Illinois Audubon Society - \$500

OLIVIA HAAS

General Scholarship for C Students - \$500
Growing Through the Challenges - \$500

BRANT HACKMAN

Lowell and Florence Crawford -
Tuition, fees and books

NICOLE HALE

DACC TRiO Student Support Services - \$250

HOLDEN HAMAND

Drs. Karl and Carol Jeanne Muster - \$1,000

COOPER HANNAGAN

Frank and Sylvia Switzer - \$4,000
Drs. L.W. and M.J. Tanner - \$1,000

CHEROKEE HANNER

Vern and Kathryn Ingalsbe - \$1,000

ALEC HARRISON

Lowell and Florence Crawford -
Tuition, fees and books

JESSICA HAYWARD

Charles "Chuck" B Hooton Memorial - \$550

GRACELYNN HEDGECOCK

Growing Through the Challenges - \$500

HALEY HENDRICKSON

Pete and Doris Clapp - \$2,000

TALAN HENDRICKSON

EALgreen Trustee Cash Gift - \$1,500

KATRINA HERNANDEZ

Ryleigh Parker Arnett - \$500

KELSEY HARRIOTT

Dr. A. Reese Matteson Memorial - \$1,000

GRACEY HILLARD

Culinary Arts - \$500

EMILY HINES

Selma Fullmer and Mary Hibler - \$500

EMMA HOLDEN

Hoopeston Area Healthcare Foundation - \$500
June R. Jackson - Seitzinger and Grover L. Seitzinger, M.D. - \$600

The following additional scholarships were awarded for the 2024-2025, but the recipients were unavailable for photographs.

JAMIE HOWARD

Sgt. Myron Deckard - \$500

SARAYIA HOWARD

Village of Tilton - \$500

ISABELLA HOWE

Snyder Family Achievement - \$1,000

KYLIE HOWE

Joan Farwell-Sargent - \$750
William and Susan Garrison - \$1,000
Steel Grip, Inc. - \$2,000

BAMBI HOWEY

Don and Jane Creason - \$750
Muirhead Family - \$1,000

CAMRYN HOWIE

Hoopeston Area Healthcare Foundation - \$1,500
Dorothy J. Houmes Memorial - \$1,000

CASY HOWIE

Hoopeston Area Healthcare Foundation - \$1,500

MADELYN HUDSON

Hoopeston Area Healthcare Foundation - \$1,500
Hoopeston Retirement Village Foundation - \$500
Dorothy J. Houmes Memorial - \$1,000

DOMINIQUE HUERTA-FORD

DACC TRiO Student Support Services - \$250
Honesty Kiley Memorial - \$500

ERICA HUGHEY

Pete and Doris Clapp - \$2,000
Dr. Gerald W. Cockrell - \$750
Envirox, LLC - \$500
Frank and Sylvia Switzer - \$1,500

SOPHIA HUTCHINS

General DACC Student - \$200

LILLI HUTSON

Frank and Sylvia Switzer - \$5,000

RIAH INMAN

Lucas - Jordan - \$500

ALYVIA JACKSON

L. Eugene Schlecht Memorial - \$500
Frank and Sylvia Switzer - \$2,145
Cody Alan Wilson - \$1,000

ANTHONY JACKSON

Culinary Arts - \$250

BLAIR JAMES

First Midwest Bank Community - \$500

MATTEO JANZEN

Jim and Linda Gieseke - \$1,000
Fred Payne Memorial - \$500

LAILA JOHNSON

Cheryl Vergin Memorial - \$769

SOPHIA JOHNSON

Vern and Kathryn Ingalsbe - \$1,000

BRADY JOLLEY

Charles L. Thompson Memorial - \$1,000

HADLEY JONES

Steel Grip, Inc - \$2,000

BRODY JULIAN

Marron Family Farms Ag - \$400
Lloyd and Mary Puzey Memorial - \$500

SARAH KAGELS

Mason - Cole - \$1,000

SAMANTHA KAMPLAIN

Mason - Cole - \$1,000

MAX KELLEY

Cheryl Vergin Memorial - \$1,445

LILLY KIESEL

General DACC Student - \$200

FAITH KINNEY

General DACC Student - \$200

RILEY KNIGHT

Alma Pletcher Memorial - \$300
Schlecht Family Foundation GRIT - \$500
Witzel Family - \$250

SABRINA KOENIG

Finkle Family - \$1,000

MCKENNA KOPATICH

Hoopeston Area Healthcare Foundation - \$500
L. Eugene Schlecht Memorial - \$1,000

MAKAYLA KUESTER

Hoopeston Area Healthcare Foundation - \$1,500
Hoopeston Retirement Village Foundation - \$500

TERESA LA

Fred Faulstich - \$1,000

VICTORIA LABRECK

A.L. Webster - \$1,000

CHRISTOPHER LANE

General Scholarship for C Students - \$500
Tom and Sherry Hainline - \$500
John and Judy Weaver - \$1,500
M. Jeannine Tucker Memorial - \$500

KAITLYNN LANGE

Mark C. Meyer Memorial - \$1,000

BRADEN LAPIERRE

Bill and Lucy Owens - \$200

BREANNE LAPPIN

Jacobs - Daeke Family - \$1,000

GRACIE LAURY

Wilbur J. Dickson - \$1,000
Linda Heeren Memorial - \$500
Nancy and Lon Henderson Education - \$500

YELKA LAYDEN

Lucas - Jordan - \$500

AMESSIA LESURE

Dillman/Vergin Family - \$1,000

AMANDA LETE

EALgreen Trustee Cash Gift - \$1,000
Charles "Chuck" B Hooton Memorial - \$550
Rossville - Alvin School District Community - \$350
L. Eugene Schlecht Memorial - \$2,000

ADDIE LEWIS

A.J. and Marcie Wright - \$750

CODY LEWIS

DACC TRiO Student Support Services - \$250
Kris and Rob McMasters - \$1,250
John A. (Jack) Nordheden - \$1,000

SETH LEWSADER

Cody Alan Wilson - \$1,000

JENNIFER LOPEZ

Thomas and Barbara Crays - \$2,000
DACC TRiO Student Support Services - \$250

ELLA LUND

The Gifford State Bank - \$500
Hoopeston Area Healthcare Foundation - \$1,000

ALEXANDRA LUTTRELL

Lamoyne O'Connell and Martha R. O'Connell
Memorial - \$1,000

TYLER MAHONEY

General DACC Student - \$200

MIA MARTINEZ

First Midwest Bank Community - \$500

ALYSSA MCCOY

Dr. Angelo & Alberta Anaclerio - \$1,000

BROOKLYN MCCOY

Mervis Family Endowed - \$1,000
Frank and Sylvia Switzer - \$5,000

RACHEL MCCOY

Dona nd Donna Longer - \$1,000

ALEX MCCRONE

Growing Through the Challenges - \$500

BRYSON MCDANIEL

Frank and Sylvia Switzer - \$5,000

KARLI MCGEE

Finkle Family - \$1,000

CHASE MCMASTERS

Depke Weldstar / Towne Machine - \$750
Carl M. Houmes Memorial Welding - \$500
IMA Education Foundation Endowed - \$1,250
Kruger's ATA Martial Arts - \$150

TRENT MCMASTERS

John Girton Memorial - \$1,000
Jacqueline M. Lacy - \$250
Norma and RayThompson Memorial - \$500

TY MCMASTER

Danville Engineers Club - \$1,000

GERRETT MCQUEEN

Iroquois Federal - \$500

The following additional scholarships were awarded for the 2024-2025, but the recipients were unavailable for photographs.

EMILY MEDINA

Hoopeston Higher Learning Center - \$595

TAYLOR MENNENGA

DACC TRiO Student Support Services - \$250
EPIC Insurance Midwest - \$1,000

RYLEE MERRILL

Forss - Herr - Tuition and Fees

MYRANDA MIKEL

Danville Elks 332 Blood Bank - \$1,000
Dillman / Vergin Family - \$1,000
Molly A. Nicholson Excellence in Nursing - \$1,000

SAMANTHA MILAM

EPIC Insurance Midwest - \$1,000

AMELIA MILLER

A.L. Webster - \$1,000

JOSHUA MILLER

Gregoire Memorial - \$150

KENDRA MILLER

General DACC Student - \$200

KYLIE-JO MILLER

Heartland Properties Group, LLC - \$600

MAKYNZIE MILLER

Allen L. & Phyllis K. Dougherty - \$1,000

BRAYDEN MINCEY

Laura K. Girton "Believe It and Achieve It" - \$1,000

JOSHUA MORRIS

Danville Lions Club - \$500

CHEYANNA MURPHY

DACC TRiO Student Support Services - \$250
Steel Grip, Inc. - \$2,000

TANIJAH MUSSON-BRYANT

Mason - Cole - \$1,000

TAYLOR MYERS

Aneya Dye Educational Memorial Scholarship for Nursing - \$350
Dr. Joseph Karinattu Memorial - \$500
Dr. Ronald and Susie Serfoss - \$1,000
Phyllis Torres and Guy D. Smith - \$500

DIEZIL NAGRODSKI

Friends of Healthcare - \$1,130

CASSIDY NELSON-SKENANDORE

DACC TRiO Student Support Services - \$250
Growing Through the Challenges - \$500

SAVANNAH NEVITT

AMBUCS Lori Lyons Special Education - \$1,000

GRACE NEWBERRY

Barbara Bennett Family - \$600

STELLA OBASI

Forrest and Doris Fisher Memorial - \$1,000

AIDEN O'BRIEN

General DACC Student - \$200

WRIGLEY O'BRIEN

Mark C. Meyer Memorial - \$1,000

DONASIA OLIVER

Old National Bank - \$500

JOSEPH OMEH

Dr. Angelo & Alberta Anaclerio - \$1,000
Austin Evans Nursing Scholarship - Danville
Sunrise Rotary Club - \$1,000
Peter "Alexander" Mitry Memorial - \$1,000

EMMA OSTERBUR

Mark C. Meyer Memorial - \$1,000

KAYLEIGH O'TOOLE

Wilbur J. Dickson - \$1,000
Jahn Family Education - \$1,000
LaVada Fields-Thornton - \$500

LESLIE PADRON

Dr. Wesley Bieritz - \$1,000

JOCELYN PEAL

Dr. Albert J. Cohen and Mrs. Patricia Wonderlin
Cohen Memorial - \$500
Tom and Beth Chamberlain - \$500

ELIZABETH PEARMAN

General DACC Student - \$200

JACOB PICKETT

Joan Farwell-Sargent - \$750
Mildred Langevin Nursing - \$500
Molly A. Nicholson Excellence in Nursing - \$1,000
Marla Thoma Memorial - \$500
Vermilion County Health Improvement - \$500

SHERRIE PICKETT

Growing Through the Challenges - \$500

ASHLYNN PINNICK

Mary Miller Memorial - \$2,000

MORGAN POTTER

Dr. Joseph Karinattu Memorial - \$500

TRINITY QUICK

Dr. Alice Marie Jacobs - \$1,000

MEGAN RAVENS

Peter "Alexander" Mitry Memorial - \$1,000
John and Judy Weaver - \$1,500

GERRI RAY

General DACC Student - \$200

CELIA RAYBURN

General DACC Student - \$200

SETH RAYBURN

General DACC Student - \$200

AMIAH REED

DACC TRiO Student Support Services - \$250

JAVION REED

Iroquois Federal - \$500

JACKSON REYNOLDS

Sgt. Myron Deckard - \$500
Dreher Family - \$500
Robert F. and Marion B. Kukla Memorial - \$1,000

HAYDEN RICE

The Dick and Sally McFarland Endowment Fund
of First Presbyterian Church - \$1,000

ALEXANDER RITCHIE

William and Susan Garrison - \$1,000
Illiana Antique Automobile Club - \$250
Walter E and Owen D Automotive/Welding - \$1000
Colton John Wright - \$500

KENDALL ROBERTS

Sgt. Myron Deckard - \$500
Georgetown Lions Club - \$500

BROOKE ROBERTSON

DACC TRiO Student Support Services - \$250
Dr. Bazil and Louise Tripp Geckler Endowed - \$1,000

ROBERT ROWLAND

Robert E. Wagner Estate - \$1,000

REESE RUNDLE

General DACC Student - \$200

KEON RUSSELL

Mark C. Meyer Memorial - \$1,000

ZACHARY RUSSELL

Ann Lichtmann Charitable Trust - Tuition and Fees

EMILY RYAN

Jackson - Seitzinger - \$2,000

DANIEL SALTER

DACC Foundation Board - \$500

CAMI SALTSGAVER

EPIC Insurance Midwest - \$1,000

ELIZABETH SANCHEZ

Russell Leigh & Associates - \$1,000

MAGDALENA SANDLIN

General DACC Student - \$200

KOLLIN SCHRADER

Laura K. Girton "Believe It and Achieve It" - \$1,000

DEZERAY SCHULTZ

Pete and Doris Clapp - \$2,000

RILEY SCOTT

American Legion Riders Post 210 - \$1,000
Growing Through the Challenges - \$500

TIARA SCOTT

Culinary Arts - \$250

DANIELLE SHAFFER

Friends of Healthcare - \$1,130
Charles "Chuck" B Hooton Memorial - \$460

DESTINY SHAW

EALgreen Trustee Cash Gift - \$1,500

MACKENZIE SHIELDS

Frank and Sylvia Switzer - \$5,000

The following additional scholarships were awarded for the 2024-2025, but the recipients were unavailable for photographs.

JENNIFER SIGLER

Allied Builders - \$750
Dorothea Fredrickson Smith - \$500
Harry Clarence and Flora Foster Fredrickson
Memorial - \$500

BRIANNE SILAS

DACC TRiO Student Support Services - \$250

AIDAN SKINNER

Andy and Lou Ann Young - \$1,000

SAVANNA SKINNER

General DACC Student - \$200

BRAEDEN SKOOG

Dr. Angelo & Alberta Anaclerio - \$1,000
Chales L. Thompson Memorial - \$1,000

ANDREW SKOVAN

Carl M. Houmes Memorial Welding - \$500
Daniel "Danny" Owens Memorial - \$500
Rosenblatt/Miller Family - \$1,000

AYANNA SMITH

Muirhead Family - \$1,000

DOMINIQUE SMITH

DACC TRiO Student Support Services - \$250
Danville Elks 332 Blood Bank - \$1,000
MArilyn Tucker Helping Hand - \$1,000

DARINKA SNOW

Robert E. Wagner Estate - \$1,000

MEA SPARLING

Danville Elks 332 Blood Bank - \$1,000
Sgt. Myron Deckard - \$500
Kruger's ATA Martial Arts - \$150
Kruger Funeral Home - \$1,000

BRYNN SPENCER

Dr. Angelo & Alberta Anaclerio - \$1,000

CALVIN SPRINGER

Andy and Lou Ann Young - \$1,000

LOGAN STARK

Representative Bill Black - \$1,000

STEPHANIE STEPHEN

Barbara A. Todd - \$500

ANDREW STEPHENS

Danville Illinois Chapter of AMBUCS - \$1,000
Sgt. Myron Deckard - \$500
Hoopeston Area Healthcare Foundation - \$500

ANTHONY STEWART

Camilla Study Group of Danville Garden Club -
\$150

Danville Garden Club - \$550

JENNIFER STOVALL

Tom and Beth Chamberlain - \$500
Medical Assistant - \$250

DYLAN STUBBLEFIELD

General DACC Student - \$200

TARA SULLIVAN

Frank and Sylvia Switzer - \$5,000

MADDISON TALBERT

Mason - Cole - \$1,000
Peter "Alexander" Mistry Memorial - \$1,000

DAJAHNAE TAYLOR

Bateman Family - \$1,000

HONESTY THOMAS

DACC TRiO Student Support Services - \$250
Mason - Cole - \$1,000

MADISON THOMAS

Frank and Sylvia Switzer - \$5,000

RYCE THRASHER

Scott and Tracy Wahlfeldt - \$1,000

APRIL TOLER

EALgreen Trustee Cash Gift - \$500

DAKOTA TOPPE

Jamaica High School Community - \$500

NOEMI TORRES

The Flemish Connection Fund - \$1,000
Jean Haun Memorial - \$500
Dr. Harry D. Lovelass and Mescal Lovelass - \$250
Vic and Pat Pate - \$250

CAMREN TOWNSEND

Golden Nugget Danville - \$500

JOSIE TUCKER

General DACC Student - \$200

LEVI TUCKER

Bernice and Howard Lauhoff Memorial - \$1,000

NATALIE TURNER

Dr. Joseph Karinattu Memorial - \$500

MADISON UMMEL

Nan Perry - \$600

FAITH VANCAMP

Cannon Black Brothers - \$500
John Cole Morton Memorial - \$1,500

KRISTA VERHEY

Steel Grip, Inc. - \$2,000

TRINITY WAGGONER

George and Esther Burow - \$700

BRYNLIE WAIT

General DACC Student - \$200

ADDISON WALLACE

Charlie Middlemas Memorial - \$1,000

ALANTA WALLACE

Forrest and Doris Fisher Memorial - \$1,000

JORDAN WALLACE

Adult Career Pathways - \$1,000

J'LYNN WALTZ

Jack and Gail Morrison - \$500

FATIMAL WASHINGTON

DACC TRiO Student Support Services - \$250

ERIC WATSON

Kris and Rob McMasters - \$1,250
Robert Mihm Memorial - \$1,000

LOGAN WATSON

Lowell and Florence Crawford -
Tuition, fees and books

HUNTER WAY

Allen L. & Phyllis Dougherty - \$1,000

CORRINA WEBB-DUCKWORTH

DACC TRiO Student Support Services - \$250

REESE WEBER

Dr. Angelo & Alberta Anaclerio - \$1,000

LANCE WEITEKAMP

Tom and Sherry Hainline - \$500

LORRAINE WELLER

General DACC Student - \$200

JOSEPH WERNERT

General DACC Student - \$200

MIKAYLA WHALING

Finkle Family - \$1,000

RILEY WHALING

Low Reitemeier Scholarship for the Sciences - \$500

BROOKLYN WHITE

Danville American Association of University
Women - \$500

LAINNEY WICHTOWSKI

DACC Foundation Board - \$500

CHEYENNE WILKEN

A.L. Webster - \$1,000

BRAYDEN WILLIAMS

Chuck and Judy Carl - \$500
Watchfire - \$1,000

JENEE WISECUP

Hoopeston Area Healthcare Foundation - \$1,500

SARAH WISECUP

Dr. Robert and Sue Ewbank - \$1,000

HANNAH WOOD

Steel Grip, Inc. - \$2,000

SKY WOODS

General DACC Student - \$500

ADELINE WRIGHT

Betsy Adams Memorial - \$350

MACKENZIE WRIGHT

General DACC Student - \$200

NATHANIEL ZABELKA

EALgreen Trustee Cash Gift - \$500

ANTHONY ZAMORA

Senator Tom Merritt Memorial - \$500

TAMMY ZAPATA

Dr. Bazil and Louise Tripp Geckler Endowed-
\$1,000

Number of scholarships awarded: 857
Amount of scholarships awarded: \$1,000,059

For the 2024 – 2025 academic year 100% of students who applied and are attending Danville Area Community College have received a scholarship. This marks the 4th year in a row.

Congratulations



Hailey Draper and Susan Misner



Steve McFarland, Hope Hambleton and Dave Kluchar



Jasmine Makowski and Marcie Wright

Danville Area Community College does not discriminate on the basis of race, color, national origin, sex, disability or age in its programs and activities. Inquiries may be directed to Jill A. Cranmore, Vice President of Human Resources, Affirmative Action Officer, Title IX Coordinator, and Section 504/ADA Coordinator, Danville Area Community College, 2000 East Main St., Martin Luther King Memorial Way, Danville IL 61832-5199, 217-443-8756, or jcranmore@dacc.edu